

D38999/26WC98PN

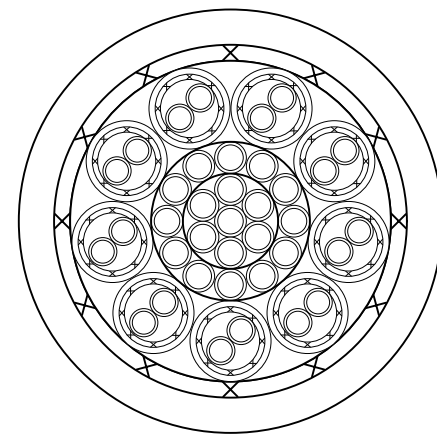

PL1
CABLE SECTION

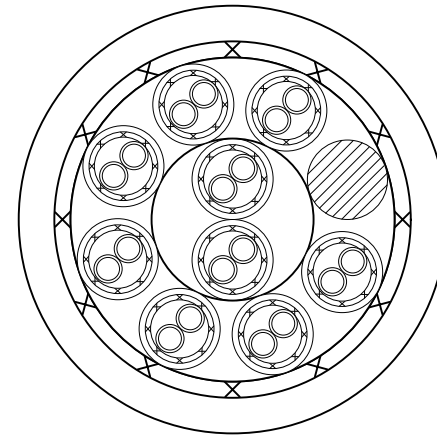

A-A
CABLE SECTION

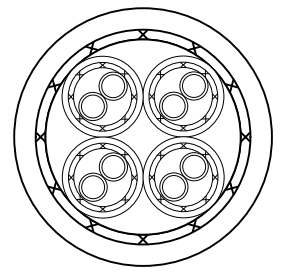

SK1
CABLE SECTION

D38999/26WD18SA

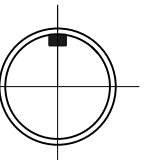

SK2
CABLE SECTION

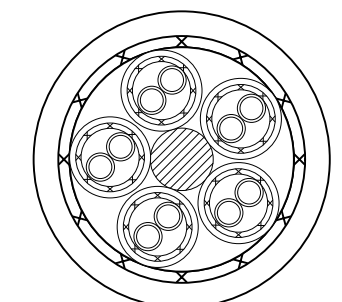

SK3
CABLE SECTION

SK1
BOX 1 - PL1
MATES WITH
609

SK2
BOX 1 - PL2
MATES WITH

SK3
BOX 1 - PL3
MATES WITH

PL1
MATES WITH
CPU - SK1

MAIN MARKER
ISSUE #
SERIAL No.

450

500

480

D38999/26WG41PN

62GB-56T12-10P

900

45

C/Drg No: xxxxxxxx

DRG No: WWxxxxxx

Title: Harness Assembly

USED ON	
Q.C. APP'D	-
TECH APP'D	-
PROD APP'D	-
CERTIFIED	-
CHECKED	-
DRAWN	D.E.H.

ISSUE	DATE	CHANGE NO	CHK'D	ISSUE	DATE	CHANGE NO	CHK'D	ISSUE	DATE	CHANGE NO	CHK'D
1	17.06.99	-	-								

1	2	3	4	5	6	7	8	9	10	11	12	13	14	15	16	17	18	19	20	21	22	23	24	25	26	27	28	29	30	31	32	33	34	35	36	37	38	39	40	41	42	43	44	45	46	47	48	49	50	51	52	78	79	80
---	---	---	---	---	---	---	---	---	----	----	----	----	----	----	----	----	----	----	----	----	----	----	----	----	----	----	----	----	----	----	----	----	----	----	----	----	----	----	----	----	----	----	----	----	----	----	----	----	----	----	----	----	----	----

3rd ANGLE PROJECTION

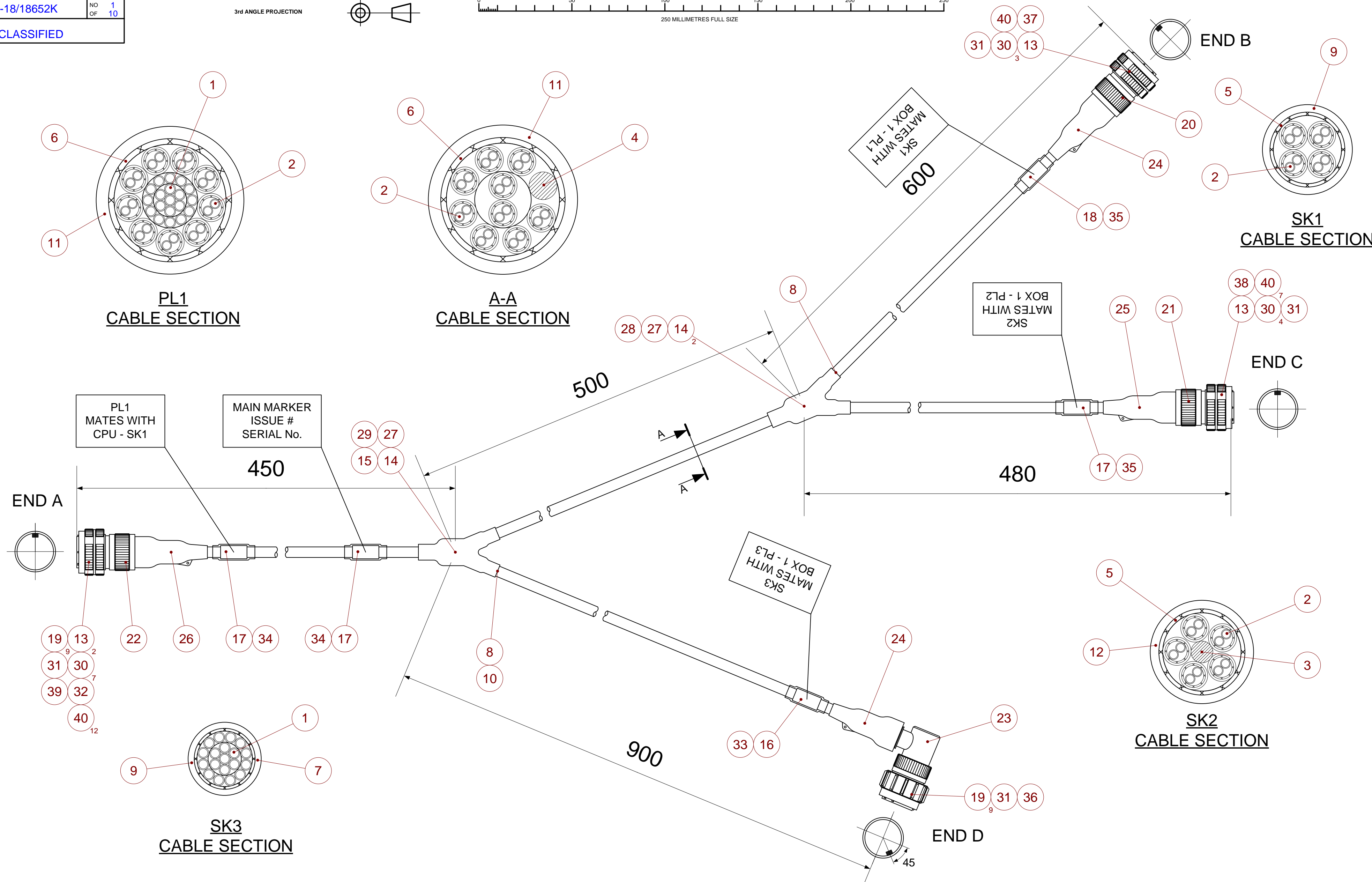
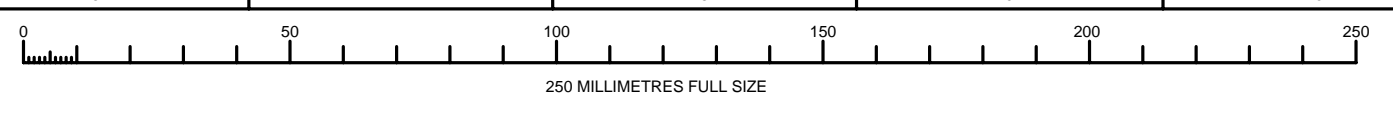

DRAWING TO BE READ IN CONJUNCTION WITH B.S.308 AND DEF. STAN. 05-10
 UNCONTROLLED COPY, CHECK REVISION BEFORE USE
 THIS DRAWING IS C.A.D. GENERATED AND MUST NOT BE MODIFIED MANUALLY
 CONTINUITY AND INSULATION RESISTANCE TESTS SHALL BE IN ACCORDANCE WITH MVEE 773 SECTIONS 7.1.2, 7.1.3 AND 7.1.4.

THIS DRAWING AND THE INFORMATION SET FORTH HEREON ARE THE PROPERTY OF WESTWIRE HARNESSING AND ARE TO BE HELD IN TRUST AND CONFIDENCE. PUBLICATION, DUPLICATION, DISCLOSURE, OR USE FOR ANY OTHER PURPOSE NOT EXPRESSLY AUTHORISED IN WRITING BY WESTWIRE HARNESSING IS PROHIBITED.

SCALE (ORIGINAL)	N.T.S.
DIMENSIONS IN MILLIMETRES	
TOLERANCES UNLESS OTHERWISE STATED	
>50 - <=60	+5
>50 - <=150	+10
>150 - <=300	+15
>300 - <=1000	+25
>1000 - <=2000	+50
>2000 - <=4000	+75
>4000	+100
ANGULAR	±5°

TITLE
BRANCHED HARNESS ASSEMBLY
 N.S.N.
Westwire Harnessing Ltd.
 UNIT 10, HEADLANDS TRADING ESTATE, HEADLANDS GROVE, SWINDON, SN2 7JQ
 CUSTOMER

RESPONSIBLE AUTHORITY
 SECURITY CLASSIFICATION
UNCLASSIFIED
 WESTWIRE DRAWING NO.
HBJC4/37-18/18652K
 CUSTOMER DRAWING NO.

SHEET NO. OF 1 OF 10
 SHEET NO. OF - 2

WESTWIRE DRAWING NO. **WW12345-1**
 SECURITY CLASSIFICATION **UNCLASSIFIED**

SHEET NO OF **1** OF **10**

3rd ANGLE PROJECTION

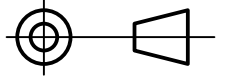

SK1

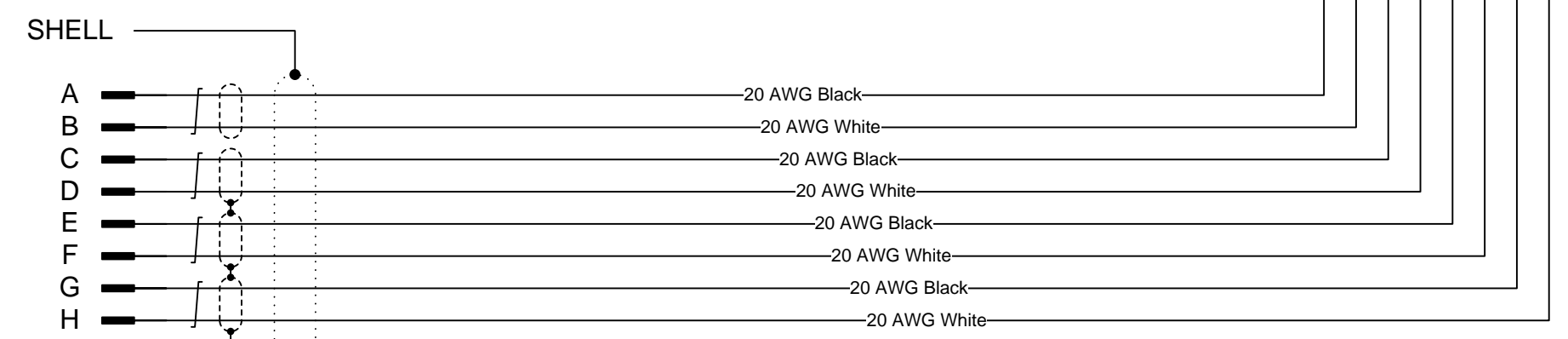
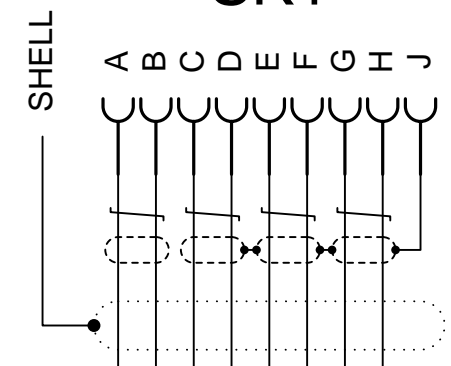

SK2

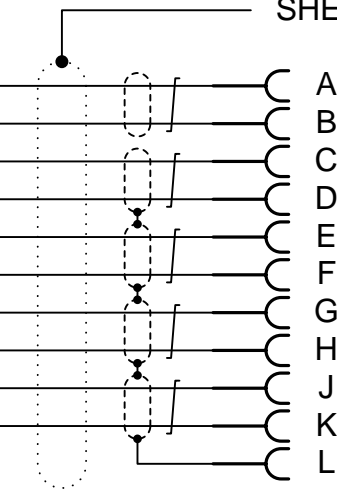

PL1

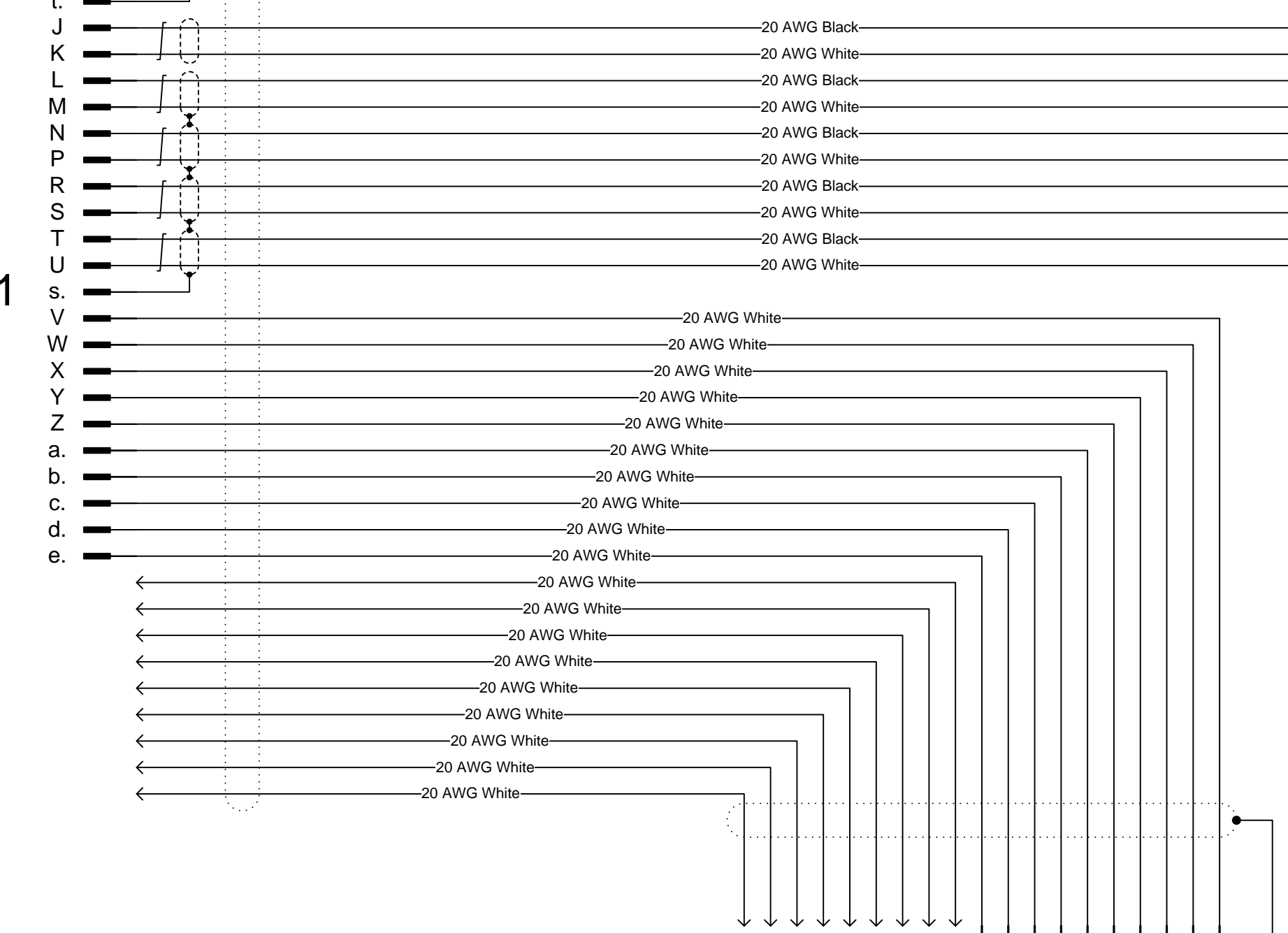

SK3



ITEM	DESCRIPTION	PART NUMBER	SPEC/REMARKS	QTY	UNIT
40	Filler Plug	MS27488-20	-	20	Pc
39	Connector	D38999/26WG41PN	MIL-C-38999	1	Pc
38	Connector	D38999/26WD18SA	MIL-C-38999	1	Pc
37	Connector	D38999/26WC98PN	MIL-C-38999	1	Pc
36	Connector	62GB-56T12-10P	Amphenol	1	Pc
35	Marker Sleeve	TMS-SCE-3/4-2.0-4		2	Pc
34	Marker Sleeve	TMS-SCE-1/2-2.0-4		2	Pc
33	Marker Sleeve	TMS-SCE-1/2-2.0-4		1	Pc
32	Marker Sleeve	TMS-NR501-NR19-4-CS-65572		1	KT
31	Marker Sleeve	TMS-NR501-NR19-4-CS-65571		4	KT
30	Solder Device	ST63-3-55-20-90		14	Pc
29	Solder Device	B-051-02-01		1	Pc
28	Solder Device	B-051-01-01		1	Pc
27	Moulded Part	382A034-25/225-0		2	Pc
26	Moulded Part	202K163-25/225-0		1	Pc
25	Moulded Part	202K153-25/225-0		1	Pc
24	Moulded Part	202K142-25/225-0		2	Pc
23	Adaptor	TXR76AB90-1208AI		1	Pc
22	Adaptor	TXR40AB00-2014AI		1	Pc
21	Adaptor	TXR40AB00-1410AI		1	Pc
20	Adaptor	TXR40AB00-1208AI		1	Pc
19	Insulation Cap	TC4001-9		18	Pc
18	Tubing	RT-375-3/4-X-65MM		1	Pc
17	Tubing	RT-375-1-X-65MM		3	Pc
16	Tubing	RT-375-1/2-X-65MM		1	Pc
15	Tubing	RNF-100-1-0-20MM		1	Pc
14	Tubing	RNF-100-1/2-0-20MM		3	Pc
13	Tubing	RNF-100-3/16-0-15MM		4	Pc
12	Tubing	DR-25-3/4-0		0.6	M
11	Tubing	DR-25-1-0		1	M
10	Tubing	DR-25-1/2-0-50MM		1	Pc
9	Tubing	DR-25-1/2-0		1.6	M
8	Tubing	AT099-43		2	Pc
7	Braid	RAY-101-7.5		1	M
6	Braid	RAY-101-12.5		1.2	M
5	Braid	RAY-101-10.0		1.2	M
4	Filler	3.50-MM-SZF		0.8	M
3	Filler	2.75-MM-SZF		0.8	M
2	Wire	44A1121-20-0/9-9		15.6	M
1	Wire	44A0111-20-9		30.3	M

Q.C. APP'D	-
TECH APP'D	-
PROD APP'D	-
CERTIFIED	-
CHECKED	-
DRAWN	D.E.H.

ISSUE	DATE	CHANGE NO	CHK'D	ISSUE	DATE	CHANGE NO	CHK'D	ISSUE	DATE	CHANGE NO	CHK'D
1	17.06.99	-	-								

DRAWING TO BE READ IN CONJUNCTION WITH B.S.308 AND DEF. STAN. 05-10

UNCONTROLLED COPY,CHECK REVISION BEFORE USE

THIS DRAWING IS C.A.D. GENERATED AND MUST NOT BE MODIFIED MANUALLY

CONTINUITY AND INSULATION RESISTANCE TESTS SHALL BE IN ACCORDANCE WITH MVEE 773 SECTIONS 7.1.2, 7.1.3 AND 7.1.4.

SCALE (ORIGINAL) **N.T.S.**

DIMENSIONS IN MILLIMETRES

TOLERANCES UNLESS OTHERWISE STATED

>50 - <=60	+5
>50 - <=150	+10
>150 - <=300	+15
>300 - <=1000	+25
>1000 - <=2000	+50
>2000 - <=4000	+75
>4000	+100
ANGULAR	±5°

TITLE **BRANCHED HARNESS ASSEMBLY**

N.S.N. **Westwire Harnessing Ltd.**

UNIT 10, HEADLANDS TRADING ESTATE, HEADLANDS GROVE, SWINDON, SN2 7JQ

CUSTOMER

RESPONSIBLE AUTHORITY -

SECURITY CLASSIFICATION **UNCLASSIFIED**

WESTWIRE DRAWING NO. **WW12345-1**

CUSTOMER DRAWING NO. -

SHEET NO OF **1** OF **10**